

# Giant Epidermoid Cyst of Posterior Fossa—Our Experience and Literature Review

Dose-Response:  
An International Journal  
January-March 2021:1-7  
© The Author(s) 2021  
Article reuse guidelines:  
sagepub.com/journals-permissions  
DOI: 10.1177/15593258211002061  
journals.sagepub.com/home/dos



Giacomo Spinato<sup>1,2</sup> , Piergiorgio Gaudioso<sup>1</sup>, Maurizio Falcioni<sup>3</sup>,  
Maria Cristina Da Mosto<sup>1</sup>, Salvatore Cocuzza<sup>4</sup>, Antonino Maniaci<sup>4</sup>,  
Cristoforo Fabbris<sup>1</sup>, Dorianò Politi<sup>5</sup>, Tiziana Volo<sup>5</sup>, Emanuele Ferri<sup>6</sup>,  
Giovanni Cristalli<sup>6</sup>, Lorenzo Mannelli<sup>7</sup> , Marco Salvatore<sup>7</sup>,  
Paolo Boscolo Rizzo<sup>1</sup>, and Daniele Frezza<sup>8</sup>

## Abstract

**Introduction.** Intracranial epidermoid cysts are the most frequent congenital intracranial lesion. They rare and benign tumors that can present in different clinical situations depending on location and extension of the disease. Diagnosis is obtained with radiological imaging with RM and non-enhanced TC as elective investigating methods. Elective treatment is surgery, based on total/subtotal excision sparing healthy neurovascular structures, considering the benign nature of this lesion. **Case Report.** In this study we present the case of a 79-year-old woman affected by recidivist epidermal cyst of the posterior fossa. Clinical presentation was characterized by positional subjective vertigo, intense headache localized in the right part of the head increased by Valsalva maneuver and retroarticular subcutaneous swelling. Radiological investigation found a giant epidemoid cyst of the posterior fossa (8,4 × 4,8 × 5,8 cm), treated with surgery. In the postoperative, the patient was fine and no neurological deficit has been encountered. **REVIEW.** In this study, we present a review of the literature regarding giant epidermoid cysts of posterior fossa. Only 11 cases were reported before ours, which actually is one of the largest ever described.

## Keywords

radiological findings, giant epidermoid cyst, posterior fossa, cranial fossa

## Introduction

[INTRO] Intracranial epidermoid cysts are the most frequent congenital intracranial lesion. It is estimated they represent 0.2–1.8% of all intracranial tumors and up to 7% of cerebello-pontine angle tumors.<sup>1</sup> These rare and benign tumors are considered originating from the aberrant migration of ectodermal elements during embryogenesis. As a result, cutaneous epithelial tissue is trapped within neural tissue forming ectodermal inclusion cyst.<sup>2</sup>

Epidermoid cysts are externally covered by a thin capsule of keratinized stratified squamous epithelium, which grows as a result of desquamation of epithelium, later breaking down into keratin and cholesterol. They are named “pearly tumors” for their white and glittering aspect. Inside the capsule they are filled with a soft, waxy, white material formed by the desquamation and deterioration of keratin from epithelial internal layer of the cysts.<sup>3</sup>

<sup>1</sup> Department of Neurosciences, Section of Otolaryngology and Regional Centre for Head and Neck Cancer, University of Padova, Treviso, Italy

<sup>2</sup> Department of Surgery, Oncology and Gastroenterology, Section of Oncology and Immunology, University of Padova, Padova, Italy

<sup>3</sup> Department of Head and Neck, University Hospital of Parma, Parma, Italy

<sup>4</sup> Department of Medical and Surgical Sciences and Advanced Technologies “GF Ingrassia”, ENT Section; University of Catania, Catania, Sicily, Italy

<sup>5</sup> Functional Department of Head and Neck, ENT Unit, ULSS3, Venice-Mestre Hospital, Venice, Italy

<sup>6</sup> ENT Unit, ULSS 6, Monselice Hospital, Padova, Italy

<sup>7</sup> IRCCS SDN, Naples, Italy

<sup>8</sup> Otosurgery Unit, ULSS2, Treviso Hospital, Treviso, Italy

Received 4 February 2021; received revised 4 February 2021; accepted 5 February 2021

## Corresponding Author:

Giacomo Spinato, Department of Neurosciences, Section of Otolaryngology and Regional Centre for Head and Neck Cancer, University of Padova, Treviso, Italy.

Email: giacomo.spinato@unipd.it



**Table 1.** Symptoms Related to Involved Anatomical Structures.

Location	Frequently involved anatomical structures	Frequent symptoms
Parasellar <sup>9,10</sup>	Hypophysis, optic chiasm, ocular motor cranial nerves	Amenorrhea, galactorrhoea, polyuria, polydipsia, headache, diplopia, nausea/vomiting, visual disturbance.
Pontocerebellar angle <sup>11</sup>	Breinstem, cerebellum, vestibule-cochlear nerve, trigeminal nerve, facial nerve	Headache, cerebellar and/or brainstem dysfunction, hydrocephalus, chemical meningitis, V-VII-VIII cranial nerves dysfunction.
Posterior cranial fossa <sup>12,13</sup>	Occipital bone, cerebellum, V-VII-VIII cranial nerves	Trigeminal neuralgia, atypical facial pain, glossopharyngeal neuralgia, and hemifacial spasm, occipital bone erosion, ataxia, dysmetria
Diploe <sup>14</sup>	Frontal, temporal, parietal, occipital bones	Unspecific, asymptomatic, epidural hemorrhage, bone erosion
Spinal canal <sup>15</sup>	Lumbosacral, thoracic, cervical spinal cord segment	Pain, muscle weakness, motor disturbances, sensory disturbances and incontinence

Their growth rate is very slow and linear, so they tend to be diagnosed very lately when symptoms occur for compression or irritation of vascular or neurological structures.<sup>4</sup>

[LOCATION] Although the vast majority of epidermoid cysts are intradural, they can rarely be extradural as well. They are commonly localized in the basal cisterns and spread along cisternal spaces, becoming adherent to adjacent neurovascular structures. They usually develop eccentrically in the cerebello-pontine angle and para-sellar area. Other common locations are posterior cranial fossa, diploe, spinal canal. The following location are instead considered unusual: nasal dermal sinus, intracerebral, pineal gland, above and below tentorium, anterior fontanelle.<sup>5,6,7</sup>

[SYMPTOMS] Giant epidermoid cysts are usually discovered in adults, commonly during the 5th decade (mean age of 55 years). Very few occur in childhood, because of their very linear and slow growth.<sup>4</sup> Epidermoid tumors' symptomatology reflect the location of the tumor (Table 1): the most frequently involved cranial nerves are the V, VII, VIII and IX. Clinical neurological features can be caused by cranial nerves irritation (resulting in trigeminal or glossopharyngeal neuralgia or hemifacial spasm) or compression (with functional deficit). Permanent cranial nerve paralysis usually occurs only after the adhesion of the tumor to the nerve, causing ischemia. Other symptoms are usually attributed by compression of anatomical structures close to the neof ormation. Patients often report headache and seizures at clinical presentation.

Mechanisms of rapid onset include complications as tension pneumocephalus, hydrocephalus, intracranial hemorrhage, trauma, bacterial and chemical (aseptic) meningitis and cerebral edema.<sup>2,6</sup> Another possible cause of sudden presentation of this tumor is due to vascular involvements, as a rare case of basilar artery dissection described by Pikis et al.<sup>8</sup>

Intracranial epidermoid cysts can rarely degenerate to Squamous Cell Carcinoma (SCC). Their malign degeneration is very little described in literature, but a few case reports show how a development of carcinomatous cells can set in the context of this benign, slow-growing region. In accordance with Solanki at al., the range time of malignant degeneration in the 31 since-then reported cases was from 6 to 33 months. In two-thirds of these cases, malignant change occurred after initial diagnosis and resection of benign epidermal cyst. Sudden

cognitive deterioration after surgery and an initial remission was a common feature.<sup>2,7, 16</sup>

[IMAGING] CT and MRI are fundamental diagnostic tools to gain useful information for surgical programming.

Nonenhanced CT scans show a well-defined, lobulated, low density mass insinuating around the cisterns, sometimes with deep invagination into the adjacent brain parenchyma. Most epidermoid cysts are non-enhancing, but may show calcification or hemorrhage. Moreover, CT scan allows to study diploe erosion: it's unusual to observe both diploic tables involved (usually just the inner table is) but in giant epidermoid cysts a massive diploic erosion can be observed.

MRI allows to better characterize the lesion, showing low-intensity signal on T1-weighted images, high-intensity on T2-weighted images, FLAIR heterogeneous signal (due to cholesterol and cellular debris) with moderate peripheric enhancement and diffuse hypersignal. Epidermoid cysts show restricted diffusion with higher signal intensity than that of cerebrospinal fluid (CSF) on diffusion-weighted imaging.

Differential diagnosis is mainly with arachnoid cyst. It is possible to distinguish them through diffusion-weighted MRI sequences: epidermoid cysts are generally isointense with brain parenchyma. Moreover, MRI distinctive features of this kind of tumor include lobulated appearance of the margins, irregular bone infiltration and inhomogeneous signal intensity in all sequences. Other possible differential diagnosis include dermoid cysts, hemangiomas, eosinophilic granulomas.<sup>3,5,17,18</sup>

[TREATMENT AND ITS COMPLICATIONS] Epidermoid cysts are benign, slow-growing tumors and for these characteristics medical therapy has not lead to significant results: surgery remains the mainstay of management.

Treatment of epidermoid cysts consists in simple aspiration and total or subtotal excision, depending on the adherence of the tumor capsule to the surrounding neurological and vascular structures. When the capsule is adherent to those structures, radical resection it's not recommended because of its important complications. Although it would prevent recurrence, in these cases radical resection is not recommended considering the benign histological nature of this tumor. The suggested approach is conservative, sparing nervous and vascular structures whose damage would deteriorate patient's life quality considerably.<sup>1,4</sup>

**Table 2.** Most Frequent Perioperative and Postoperative Complications of Giant Epidermoid Cysts of Posterior Fossa.

Preoperative complications	Postoperative complications
Tension pneumocephalus	Recurrence
Hydrocephalus	Hydrocephalus
Intracranial hemorrhage	Aseptic meningitis
Bacterial and chemical (aseptic) meningitis	Iatrogenic vascular damage
Cerebral edema	Iatrogenic cranial nerve damage
Vascular compression or dissection	
Cranial nerves irritation or deficit	
Seizures	

Epidermoid tumors have a significant risk of perioperative complications (Table 2). The most frequent is recurrence, with a rate between 1% and 54%.<sup>4</sup> Other possible complications include permanent cranial nerve deficits, hydrocephalus and aseptic meningitis. This last complication is caused by breakdown products (keratin and cholesterol) produced during the desquamation of epithelial or as a result. It seems to occur in 40% of patients undergoing subtotal resection and it's related to the amount of residual cyst. Perioperative administration of corticosteroid and intraoperative irrigation of hydrocortisone is effective in minimizing that risk.<sup>1,6,19,20</sup>

## Personal Experience

We propose a singular case of a 79-year-old woman affected by epidermal cyst of the posterior fossa, treated with surgical asportation for the first time in 2001 and for the second time in 2007 for a recurrence. She presented in our Outpatient Department for positional subjective vertigo and intense

headache localized in the right part of the head increased by Valsalva maneuver, without neurovegetative symptomatology. Spontaneous nystagmus was absent. Neurological physical examination was negative. The audiometric exam evidenced moderate bilateral pantonal presbycusis. Retroauricular subcutaneous swelling was objectively noticed.

Encephalic CT scan and MRI revealed a massive extradural lesion with important mass effect in posterior cranial fossa. CT scan (Figure 1) evidenced a capsuled round lesion, 8,4 x 4,8 x 5,8 cm with fluid-like density, reducing the amplitude of lateral recess of IV ventricle and shifting it to the left, stamping mid-line structures and eroding temporal bone. This lesion had all radiological characteristics of epidermal cysts previously cited: a well-defined, lobulated, low-density mass insinuating around the cisterns, with deep invagination into the adjacent brain parenchyma.

MRI (Figures 2 and 3) evidenced low signal intensity on T1-weighted images, high signal intensity on T2-weighted images and heterogeneous signal in FLAIR with moderate peripheral enhancement and diffuse hypersignal. MRI allowed a deeper preoperative study, identifying critical surgical areas and surgical planning with anatomical awareness, especially thanks to FLAIR sequences because of signal differences between the tumor and the brain.

After accurate multidisciplinary evaluation, a surgical plan was made by otolaryngologists and neurosurgeons with intracranial access through temporo-parietal craniotomy (Figure 4).

After removing the lesion, the pseudocapsule was partially detached from the matrix. The remaining matrix was coagulated in order to avoid entering in subaracnoideal space.

Despite a severe temporal bone erosion, cochleo-vestibular and facial nerve preservation was possible, monitoring their functionality during procedure.

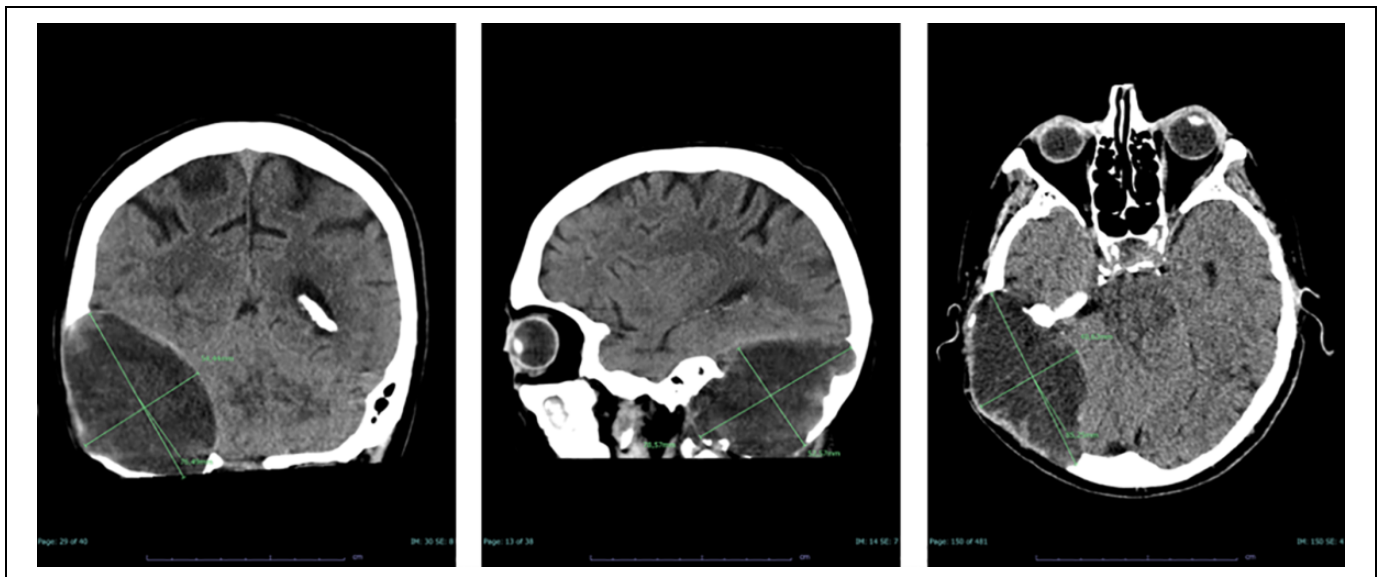

**Figure 1.** Preoperative coronal, sagittal and axial TC scan.

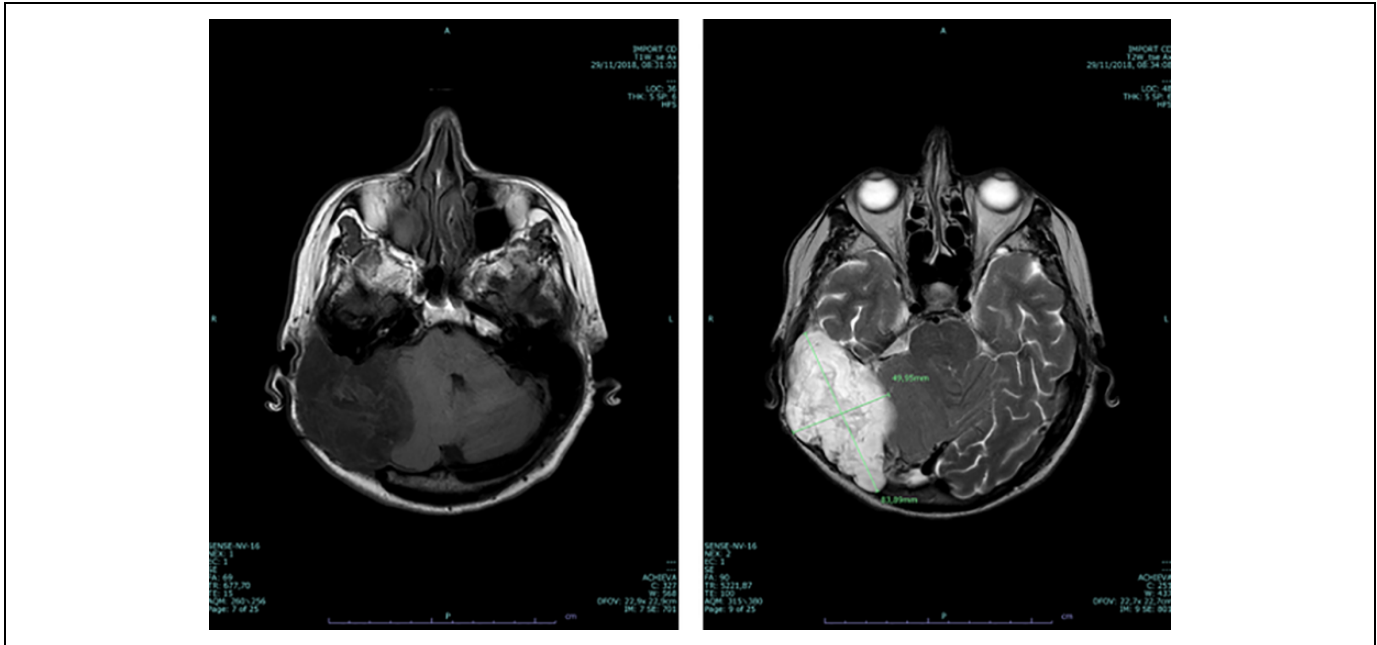

**Figure 2.** Preoperative axial MRI, T1 and T2-weighted images.

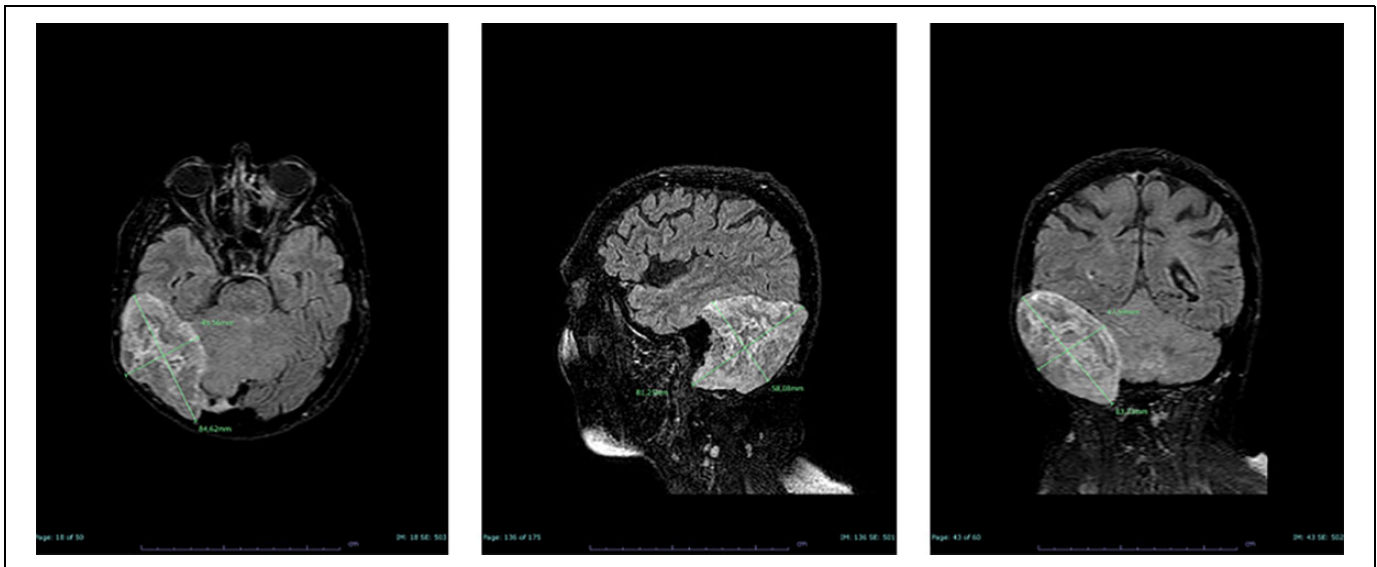

**Figure 3.** Preoperative axial, sagittal and coronal MRI, FLAIR sequences.

The cavity has been filled with abdominal fat.

Postoperative course has been regular, with no access to Intensive Care Unit. Neurological functionality has been monitored with no deficit encountered. In the second post-operative day the patient completely recovered her autonomy and none of pre-operative symptoms remained.

She was discharged in the fifth post-operative day.

Post-operative CT scan (Figure 5) confirmed that the lesion was completely removed. The histological exam confirmed the epidermoid cyst diagnosis.

After two months otoscopy and audiometric exam were negative, the surgical wound was regular and no neurological

deficit were encountered (Figure 6). Pre-operative headache and vertigo were solved with complete recovery.

## Discussion and Literature Review

This case report illustrates our clinical and surgical management of a rare giant epidermoid cyst. It's very infrequent to find a such dimension epidermoid cyst. The Group of Valencia evidenced epidermoid cyst superior than 5 cm are considered atypical and present peculiar heterogenous radiological features. In their study only 8 cases on 37 exceeded those dimensions.<sup>21</sup>



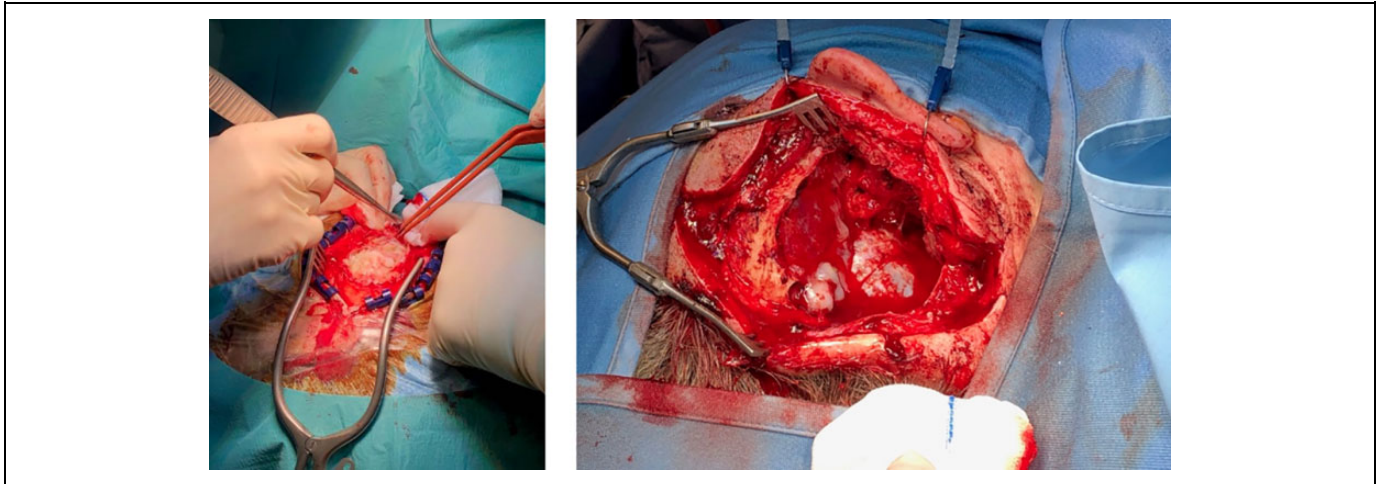

**Figure 4.** Intraoperative surgical passages: craniotomy and mass display after craniotomy.

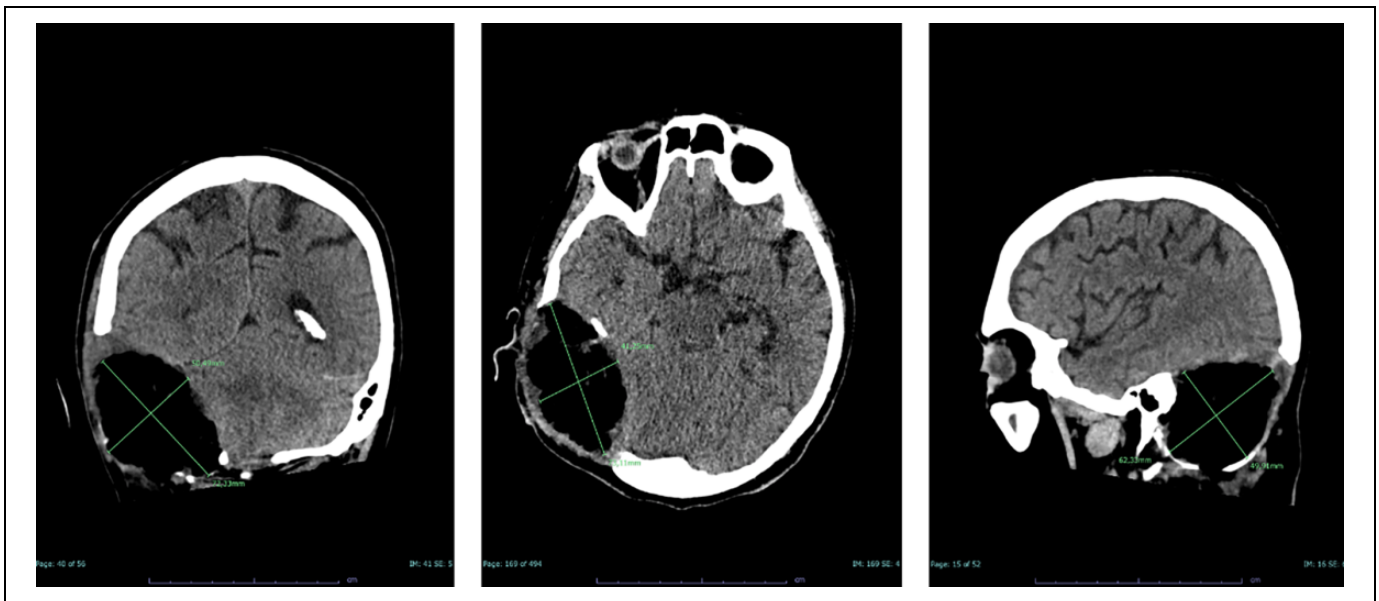

**Figure 5.** Postoperative coronal, axial and sagittal TC scans.



**Figure 6.** A, Post-operative outcome. B, Post-operative check-up: negative cranial nerves examination.

At the best of our knowledge, 12 giant epidermoid cysts of the posterior fossa have been described, including our one, as reported in Table 3.<sup>18,22,23</sup>

In 2004 Maiuri F. et al reviewed the literature state-of-art. In their research<sup>24</sup> it was evidenced the presence of 30 large epidermoid cysts of posterior fossa described but just 4 of them (including their own) could be considered giant.

In 2011 the Sofia Group<sup>13</sup> reported the only known giant epidermoid cyst developed in posterior fossa with traumatic etiology and they reviewed literature published until that time. They updated the count of giant epidermoid cysts of the posterior fossa, adding 4 more cases.

Our review includes 4 more cases (including our one). It evidences an average age of presentation of 55 years, with a range from 27 to 79 years. Clinical presentation is frequently characterized just by headache and occipital subcutaneous

**Table 3.** Giant Epidermoid Cysts of Posterior Fossa Reported in Literature.

Authors	Pub. year	Age	Sex	Dimensions	Symptoms	Duration of the symptoms	Intracranial hypertension
Rengachary S., Pulla R. et al <sup>25</sup>	1978	62	M	13 cm	Headaches, nausea, and vomiting with intermittent hoking spells and nocturnal tridor	ND	Yes
Rubin G., Scienza R. <sup>26</sup>	1989	27	M	ND	Headache and vomiting	5 months	Yes
Guridi J., Ollier J. and Aguilera J. <sup>22</sup>	1990	47	M	7 x 5 cm	Painless subcutaneous swelling in right occipital region	1 months	No
Jaiswal A. K., Mahapatra A. K. <sup>27</sup>	2000	40	M	ND	Subcutaneous swelling and cerebellar ataxia	ND	No
Maiuri F., Del Basso De Caro M. et al <sup>24</sup>	2004	60	M	ND	Subcontinuous frontal and occipital headache; small subcutaneous bone swelling in the suboccipital region	5 months	No
Borha A. et al <sup>28</sup>	2005	73	M	6 cm	Headache and gait disturbance, cerebellar ataxia, left cerebellar dysmetria, and perturbed balance	3-4 months	No
Alberione F, Caire F, et al <sup>23</sup>	2007	74	M	5.2 x 3.8 cm	Cerebellar ataxia and dysmetria	ND	No
Zhi-xin Duan, Sheng-hua Chu et al <sup>18</sup>	2009	35	F	6.7 x 7.3 x 7.0 cm	Headache, dizziness and vomiting	ND	No
Enchev Y, Kamenov B, William A, Karakostov V <sup>13</sup>	2011	54	M	12 x 7 cm	Subcutaneous swelling, local pain, headache, nausea, vomiting and cerebellar ataxia	3 months	No
Mahore, A., Goel, A., & Jhawar, S. <sup>5</sup>	2013	40	F	ND	Paresthesia, right limbs weakness and spastic hemiparesis, trigeminal hyperesthesia	2 years	No
Africha T., Boulahroud O., et al <sup>17</sup>	2019	68	F	ND	Headache, difficulty walking with cerebellar syndrome and balance disorders	6 months	No
OUR ONE		79	F	8,4 x 4,8 x 5,8 cm	Vertigo and intense headache localized in the right part of the head increased by Valsalva maneuver	ND	No

swelling, usually without any other sign or symptom. This reflects the slow and benign growth of this kind of tumor. Cerebellar signs and symptoms appeared in 4 cases. Vertigo was present in just 2 cases, the one of Zhi-xin Duan et al<sup>18</sup> and our.

Cranial hypertension isn't a common feature. The posterior fossa epidermoid cysts described by the Kansas City<sup>25</sup> and the Verona Groups<sup>26</sup> compressed posterior sinus and torcular Herophili and were the only associated with cranial hypertension. This confirms Maiuri F. et al hypothesis<sup>24</sup> in epidermoid cysts intracranial hypertension seems to be due to posterior sinus and torcular Herophili compression and obstruction more than to the mass effect of the tumor.

CT scan is considered an efficient preoperative exam, useful for investigation of bone erosion (common pattern in these kind of tumors). However the most complete imaging exam to study giant epidermoid cysts of posterior fossa is MRI. The most common pattern is an homogeneous hypointense lesion in T1-weighted, hyperintense in T2-weighted and heterogeneous signal in FLAIR images. Post-gadolinium peripheric enhancement was frequent but not always present. Moreover, MRI-angiography allowed an investigation of posterior sinus and torcular Herophili compression, defining the entity of venous obstruction.

Surgery is worldwide considered the election treatment. Complete tumor removal was performed with success in all reported cases. Anyway, radical excision was considered not worthy when the tumor was too much adherent to vascular and nervous structures, considering the benign histological nature of epidermoid cyst.

In literature lateral basal subtemporal and occipital approach were both practiced, depending on tumor position, development inside posterior fossa and surgeon confidence.

## Conclusion

Giant epidermoid cysts of posterior fossa are extremely rare lesions and their management should be based on multidisciplinary approach, early diagnosis and accurate surgical plan mainly based on MRI, taking advantage of CT scan additional information.

Surgery is the most recommended treatment, with radical and multidisciplinary approach when possible. However considering epidermoid cysts' benign histological nature, sparing nervous and vascular structure is suitable when they are too intimately involved by tumor's expansion.

An imaging-guided surgical planning and the most appropriate multidisciplinary surgical approach are necessary to ensure neoplasia excision, low relapse rate and the best quality of life for the patient.

### Authors' Note

All procedures performed in this study involving human participants were in accordance with the ethical standards of the institutional and/or national research committee and with the 1964 Helsinki declaration and its later amendments or comparable ethical standards.

### Declaration of Conflicting Interests

The author(s) declared no potential conflicts of interest with respect to the research, authorship, and/or publication of this article.

### Funding

The author(s) received no financial support for the research, authorship, and/or publication of this article.

### ORCID iDs

Giacomo Spinato  <https://orcid.org/0000-0001-5295-5077>

Lorenzo Mannelli  <https://orcid.org/0000-0002-9102-4176>

### References

- Mortini P, Bailo M, Spina A, Acerno S, Boari N, Gagliardi F. Cyst-cisternal shunting for cystic multirecurrent brainstem epidermoid: case report and literature review. *Acta Neurochir (Wien)*. 2016;158(6):1197-1201.
- Solanki SP, Maccormac O, Dow GR, Smith S. Malignant transformation of residual posterior fossa epidermoid cyst to squamous cell carcinoma. *Br J Neurosurg*. 2017;31(4):497-498.
- McLendon RE, Rosenblum MK, Bigner DD. *Russell and Rubinstein's Pathology of Tumors of the Nervous System 7Ed*. Hodder Arnold; 2006:583-590. ISBN0-340-810-076.
- Patibandla M, Yerramneni V, Mudumba V, Manisha N, Addagada G. Brainstem epidermoid cyst: an update. *Asian J Neurosurg*. 2016;11(3):194-200.
- Jhawar SS, Mahore A, Goel AH. Giant multicompartamental epidermoid cyst of cavernous sinus: a case report. *J Neurol Surg A Cent Eur Neurosurg*. 2013;74(suppl.1):e9-e12.
- Netsky MG. Epidermoid tumors. Review of the literature. *Surg Neurol*. 1988;29(6):477-483.
- Link MJ, Cohen PL, Breneman JC, Tew JM. Malignant squamous degeneration of a cerebellopontine angle epidermoid tumor. case report. *J Neurosurg*. 2002;97(5):1237-1243.
- Pikis S, Cohen JE, Margolin E. Basilar artery dissection: a rare complication of posterior fossa epidermoid cyst resection, and evaluation of the possible effects of cerebrospinal fluid drainage on disease progression. *J Clin Neurosci*. 2016;32:141-143.
- Mccormack EP, Cappuzzo JM, Litvack Z, Almira-Suarez MI, Sherman JS. Suprasellar epidermoid cyst originating from the infundibulum: case report and literature review. *Cureus*. 2018; 10(8):e3226.
- Khan AB, Goethe EA, Hadley CC, et al. Infundibular epidermoid cyst: case report and systematic review. *World Neurosurg*. 2019; 130:110-114.
- Hasegawa M, Nouri M, Nagahisa S, et al. Cerebellopontine angle epidermoid cysts: clinical presentations and surgical outcome. *Neurosurg Rev*. 2016;39(2):259-267.
- Berger MS, Wilson CB. Epidermoid cysts of the posterior fossa. *J Neurosurg*. 1985;62(2):214-219.
- Enchev Y, Kamenov B, William A, Karakostov V. Posttraumatic giant extradural intradiploic epidermoid cysts of posterior cranial fossa: case report and review of the literature. *J Korean Neurosurg Soc*. 2011;49(1):53-57.
- Ma J, Jia G, Jia W. Primary intradiploic epidermoid cyst: a case report with literature review. *Clin Neuropathol*. 2019;38(1):28-32.
- Wang X, Gao J, Wang T, Li Z, Li Y. Intraspinal dermoid and epidermoid cysts: long-term outcome and risk factors. *J Spinal Cord Med*. 2020;43(4):512-517.
- Michael LM, Moss T, Madhu T, Coakham HB. Malignant transformation of posterior fossa epidermoid cyst. *Br J Neurosurg*. 2005;19(6):505-510.
- Africha T, Boulahroud O. Giant extradural epidermoid cyst. *Pan Afr Med J*. 2019;33:301.
- Duan ZX, Chu SH, Ma YB, Zhang H, Zhu JL. Giant intradiploic epidermoid cyst of the occipital bone. *J Clin Neurosci*. 2009; 16(11):1478-1480.
- Akar Z, Tanriover N, Tuzgen S, Kafadar AM, Kuday C. Surgical treatment of intracranial epidermoid tumors. *Neurol Med Chir (Tokyo)*. 2003;43(6):275-280.
- Sabin HI, Bordi LT, Symon L. Epidermoid cysts and cholesterol granulomas centered on the posterior fossa: twenty years of diagnosis and management. *Neurosurgery*. 1987;21(6):798-805.
- Arana E, Latorre FF, Revert A, et al. Intradiploic epidermoid cysts. *Neuroradiology*. 1996;38(4):306-11. doi:10.1007/BF00596575. PMID: 8738084.
- Guridi J, Ollier J, Aguilera F. Giant intradiploic epidermoid tumor of the occipital bone. *Neurosurgery*. 1990;27(6):978-980.
- Alberione F, Caire F, Fischer-Lokou D, Gueye M, Moreau JJ. [Giant intradiploic infratentorial epidermoid cyst]. *Neurocirugia (Astur)*. 2007;18(5):423-426.
- Maiuri F, De Caro MD, D'Acunzi G, Tortora F, Esposito F. Giant intradiploic epidermoid cyst of the occipital bone. *Zentralbl Neurochir*. 2004;65(1):32-35.
- Rengachary S, Kishore PR, Watanabe I. Intradiploic epidermoid cyst of the occipital bone with torcular obstruction: case report. *J Neurosurg*. 1978;48(3):475-478.
- Rubin G, Scienza R, Pasqualin A, Rosta L, Da Pian R. Craniocerebral epidermoids and dermoids—a review of 44 cases. *Acta Neurochir (Wien)*. 1989;97(1-2):1-16.
- Jaiswal AK, Mahapatra AK. Giant intradiploic epidermoid cysts of the skull. A report of eight cases. *Br J Neurosurg*. 2000;14(3): 225-228.
- Borha A, Emery E, Khouri S, Hitier M, Derlon JM. Kyste épidermoïde extra-dural géant de la fosse postérieure. *Neurochirurgie*. 2005;51(6):599-603.